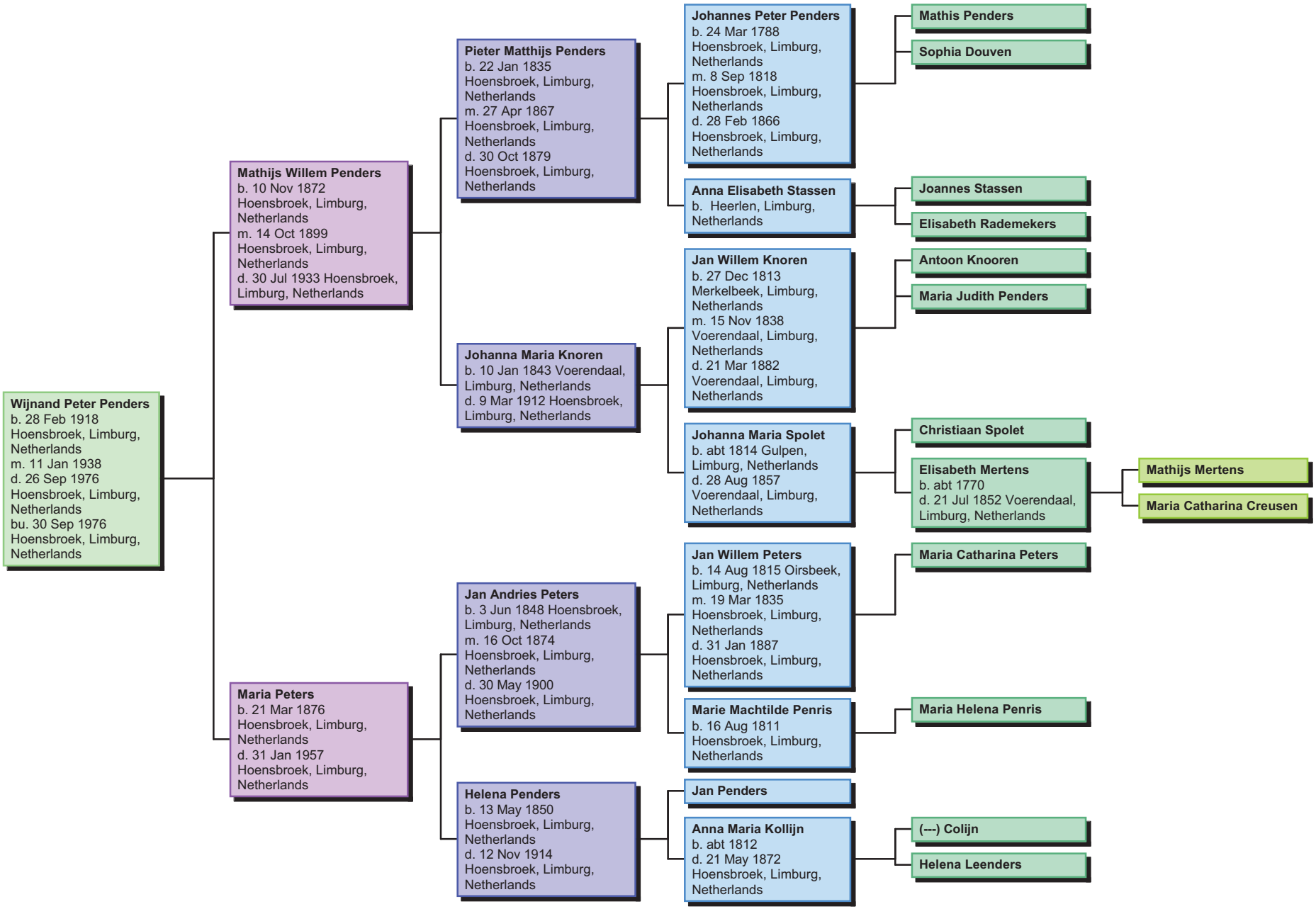Ancestors of Wijnand Peter Penders