Ancestors of Wijnand Peter Penders

Jan Mathijs Penders
b. abt 1821
d. 19 Jan 1827
Hoensbroek, Limburg, Netherlands

Jan Hubert Penders
b. 22 Jan 1835
Hoensbroek, Limburg, Netherlands

Pieter Matthijs Penders
b. 22 Jan 1835
Hoensbroek, Limburg, Netherlands
m. 27 Apr 1867
Hoensbroek, Limburg, Netherlands
d. 30 Oct 1879
Hoensbroek, Limburg, Netherlands

Anna Elisabeth Penders
b. abt 1840
d. 23 Oct 1841
Hoensbroek, Limburg, Netherlands

Elisabeth Penders
b. abt 1778
d. 26 Dec 1846
Hoensbroek, Limburg, Netherlands

Mathis Penders

Sophia Douven

Johannes Peter Penders
b. 24 Mar 1788
Hoensbroek, Limburg, Netherlands
m. 8 Sep 1818
Hoensbroek, Limburg, Netherlands
d. 28 Feb 1866
Hoensbroek, Limburg, Netherlands

Maria Helena Penders
b. abt 1788
d. 1 Mar 1846 Hoensbroek, Limburg, Netherlands

Johan Mathias Penders
b. 10 Jan 1791
Hoensbroek, Limburg, Netherlands
m. 17 Jun 1819 Heerlen, Limburg, Netherlands
d. 19 Nov 1856 Heerlen, Limburg, Netherlands

Joanna Catharina Penders
m. 22 May 1821
Hoensbroek, Limburg, Netherlands

Anna Elisabeth Stassen
b. Heerlen, Limburg, Netherlands

Joannes Stassen

Elisabeth Rademekers

Maria Sophia Stassen
b. abt 1797 Heerlen, Limburg, Netherlands
m. 17 Jun 1819 Heerlen, Limburg, Netherlands
d. 19 Feb 1859 Heerlen, Limburg, Netherlands

Anna Barbara Stassen
b. abt 1800
d. 28 Sep 1870 Heerlen, Limburg, Netherlands

Antoon Knooren

Maria Judith Penders

(---) Penders
b. 23 May 1909
Hoensbroek, Limburg, Netherlands
d. Stillborn Hoensbroek, Limburg, Netherlands

Maria Helena Penders
b. 22 Jul 1912
d. Deceased

Hubertus Penders
d. Deceased

Martin Penders
d. Deceased

Elisabeth Penders
b. 26 Sep 1867
Hoensbroek, Limburg, Netherlands
d. 29 Nov 1871
Hoensbroek, Limburg, Netherlands

Jan Hubert Joseph Penders
b. 20 Dec 1869
Hoensbroek, Limburg, Netherlands
m. 18 Oct 1900 Wijlre, Limburg, Netherlands
d. 23 Dec 1913 Heerlen, Limburg, Netherlands

Mathijs Willem Penders
b. 10 Nov 1872
Hoensbroek, Limburg, Netherlands
m. 14 Oct 1899
Hoensbroek, Limburg, Netherlands
d. 30 Jul 1933
Hoensbroek, Limburg, Netherlands

Hendrik Joseph Hubert Penders
b. 8 Apr 1875 Hoensbroek, Limburg, Netherlands
m. 28 Oct 1899
Hoensbroek, Limburg, Netherlands

Johanna Maria Catharina Knoren
b. 14 Apr 1841 Voerendaal, Limburg, Netherlands

Johanna Maria Knoren
b. 10 Jan 1843
Voerendaal, Limburg, Netherlands
d. 9 Mar 1912
Hoensbroek, Limburg, Netherlands

Hubertus Knoren
b. 5 Apr 1845 Voerendaal, Limburg, Netherlands

Henrikus Joseph Knoren
b. 27 Nov 1846
Voerendaal, Limburg, Netherlands

Joannes Bernardus Knoren
b. 28 Jan 1849 Voerendaal, Limburg, Netherlands

Jan Willem Joseph Knoren
b. 20 Mar 1851
Voerendaal, Limburg, Netherlands

Willem Joseph Knoren
b. 9 Apr 1854 Voerendaal, Limburg, Netherlands

Maria Hubertina Knoren
b. 8 Aug 1857 Voerendaal, Limburg, Netherlands
d. 7 Oct 1857 Voerendaal, Limburg, Netherlands

Maria Helena Penris
d. 24 Feb 1835
Hoensbroek, Limburg, Netherlands

Jan Andries Peters
b. 4 Aug 1843 Hoensbroek, Limburg, Netherlands
d. 13 Apr 1845
Hoensbroek, Limburg, Netherlands

Maria Elisabeth Peters
b. abt 1845
d. 31 Oct 1892
Hoensbroek, Limburg, Netherlands

Jan Willem Knoren
b. 27 Dec 1813
Merkelbeek, Limburg, Netherlands
m. 15 Nov 1838
Voerendaal, Limburg, Netherlands
d. 21 Mar 1882
Voerendaal, Limburg, Netherlands

Johanna Maria Spolet
b. abt 1814 Gulpen, Limburg, Netherlands
d. 28 Aug 1857
Voerendaal, Limburg, Netherlands

Jan Willem Peters
b. 14 Aug 1815 Oirsbeek, Limburg, Netherlands
m. 19 Mar 1835
Hoensbroek, Limburg, Netherlands
d. 31 Jan 1887
Hoensbroek, Limburg, Netherlands

Marie Machtilde Penris
b. 16 Aug 1811
Hoensbroek, Limburg, Netherlands

Christiaan Spolet

Elisabeth Mertens
b. abt 1770
d. 21 Jul 1852 Voerendaal, Limburg, Netherlands

Mathijs Mertens

Maria Catharina Creusen

Maria Catharina Peters

Maria Helena Penris

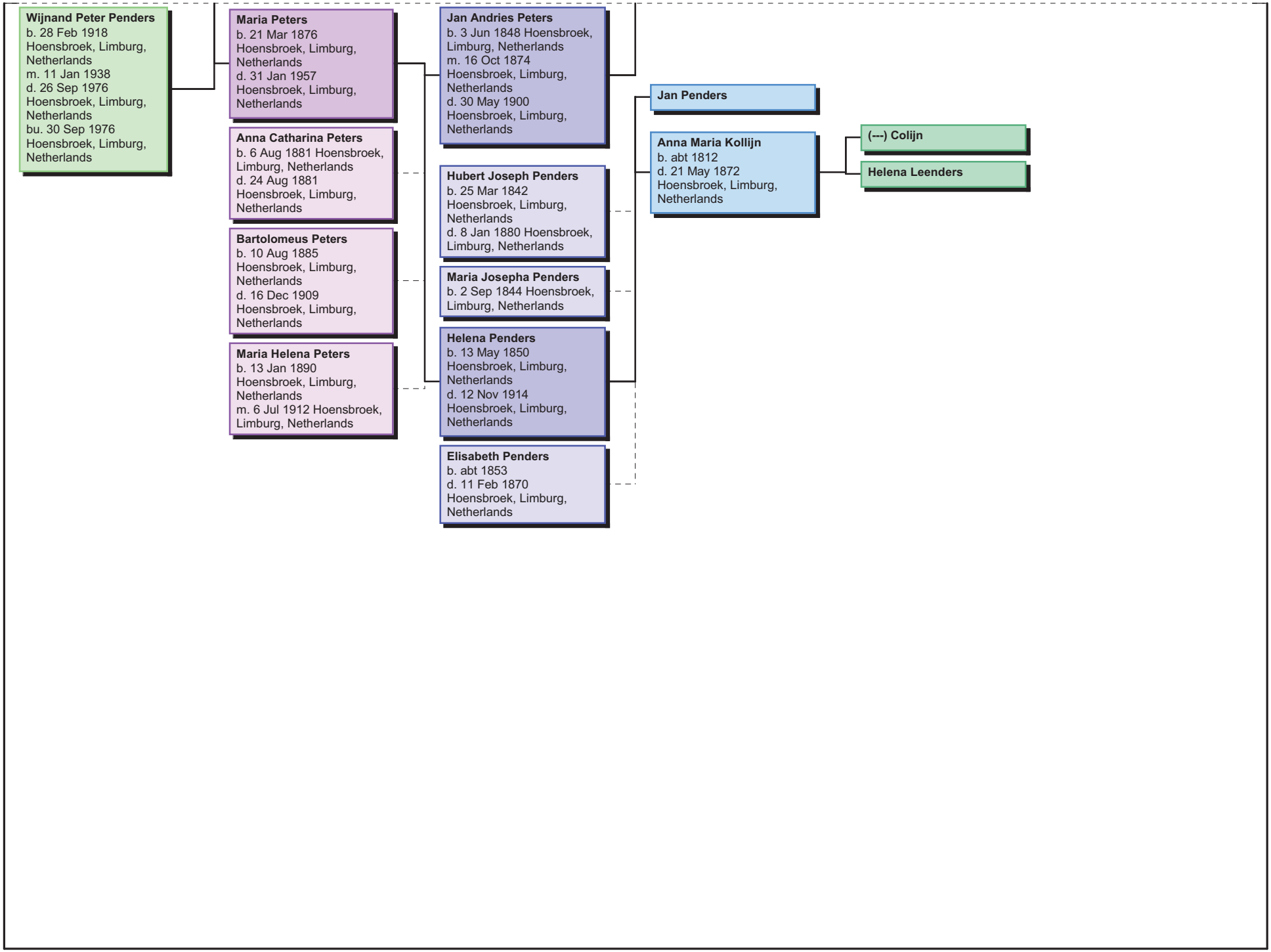
Wijnand Peter Penders
b. 28 Feb 1918
Hoensbroek, Limburg, Netherlands
m. 11 Jan 1938
d. 26 Sep 1976
Hoensbroek, Limburg, Netherlands
bu. 30 Sep 1976
Hoensbroek, Limburg, Netherlands
Maria Peters
b. 21 Mar 1876
Hoensbroek, Limburg, Netherlands
d. 31 Jan 1957
Hoensbroek, Limburg, Netherlands
Anna Catharina Peters
b. 6 Aug 1881 Hoensbroek, Limburg, Netherlands
d. 24 Aug 1881
Hoensbroek, Limburg, Netherlands
Bartolomeus Peters
b. 10 Aug 1885
Hoensbroek, Limburg, Netherlands
d. 16 Dec 1909
Hoensbroek, Limburg, Netherlands
Maria Helena Peters
b. 13 Jan 1890
Hoensbroek, Limburg, Netherlands
m. 6 Jul 1912 Hoensbroek, Limburg, Netherlands
Jan Andries Peters
b. 3 Jun 1848 Hoensbroek, Limburg, Netherlands
m. 16 Oct 1874
Hoensbroek, Limburg, Netherlands
d. 30 May 1900
Hoensbroek, Limburg, Netherlands
Hubert Joseph Penders
b. 25 Mar 1842
Hoensbroek, Limburg, Netherlands
d. 8 Jan 1880 Hoensbroek, Limburg, Netherlands
Maria Josepha Penders
b. 2 Sep 1844 Hoensbroek, Limburg, Netherlands
Helena Penders
b. 13 May 1850
Hoensbroek, Limburg, Netherlands
d. 12 Nov 1914
Hoensbroek, Limburg, Netherlands
Elisabeth Penders
b. abt 1853
d. 11 Feb 1870
Hoensbroek, Limburg, Netherlands
Jan Penders
Anna Maria Kollijn
b. abt 1812
d. 21 May 1872
Hoensbroek, Limburg, Netherlands
(---) Colijn
Helena Leenders